

FSC

2018 1 -2021 12

:

1.

189814

1224185.89

40.2%

36.2% 5.8% 0.8% 17%

57.4%

34% 7.4% 0.5% 0.7%

2.

2500 2019-2020

2649

360

3.

2018 1 -2021 12

14117.7

10958.7

99%

2649

510

99.6%

14117.7

14117.7

95170

18217.39

53604

638.6

4.

2018 1 2021 12

508000

FSC

2

2

655.22

50

5.

2018 1 — 2021 12

19214.89

103589

2021 12

19214.898

18217.39

95170

2018 2019 2020 2021

5068.3

4929.11

5991.28

2228.7

2018 2019 2020 2021

26803

25659

27088

15620

8000

8500

2018

2019

9430

8958

2018

2019

2020

8393

2021

7402

2020

2021

6.

2018 1 - 2021 12

51674.02

4927.869

1507

8798.7

7.

2018 - 2021

10

20

20

2

25

14

2020

2021

1295

617

8775

89

0.5—3.5% 67.6

NY/T221-2006 NY/T1088-2006)

5CM-40CM

NY/T1089

2020

49

FSC

2020 10

3

3

2020 10

3

1.

2. FSC

2022 2 28

13976583866

iel218@qq.com

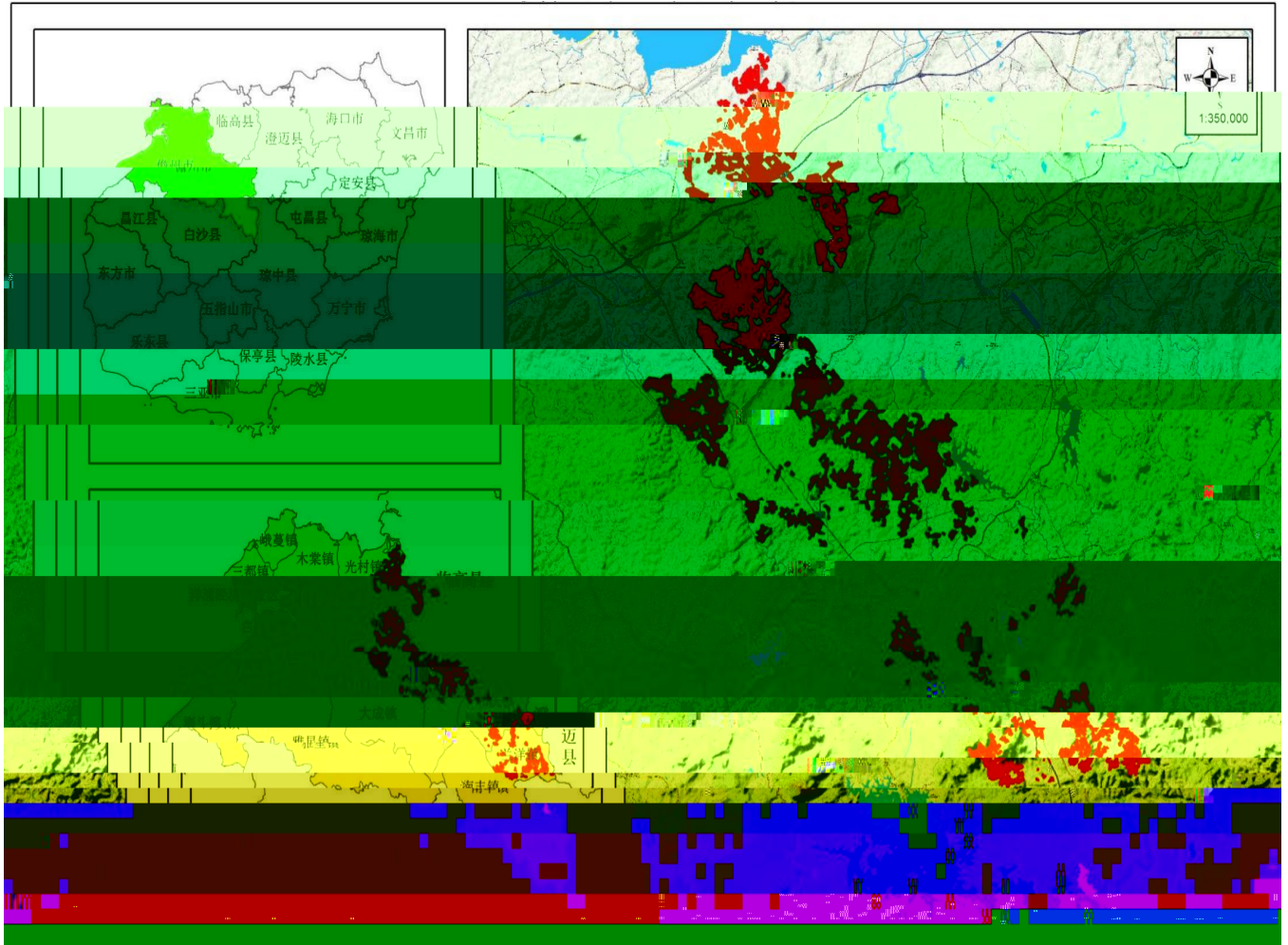

海胶集团FSC-FM认证单位（西联分公司）林地分布图

