





12

“ ”

“ ” “ ”

2021 1 1 12 31

[www.sse.com.cn](http://www.sse.com.cn)

103 4

570100

86-31669317

86-31669317

E-MAIL [info@hnrub.cn](mailto:info@hnrub.cn)

---

.....	<b>4</b>
.....	4
.....	4
.....	7
.....	7
.....	<b>10</b>
.....	10
.....	11
.....	11
.....	11
.....	13
.....	14
.....	<b>15</b>
.....	15
.....	15
.....	17
.....	18
.....	19
.....	<b>20</b>
"                "        .....	20
.....	20
.....	20
——        .....	<b>22</b>



42.79

341

15

50

25

1.6

2011 1 7

2018 10 9

" "

" " "

" "

" "

"

"



2021 12 31

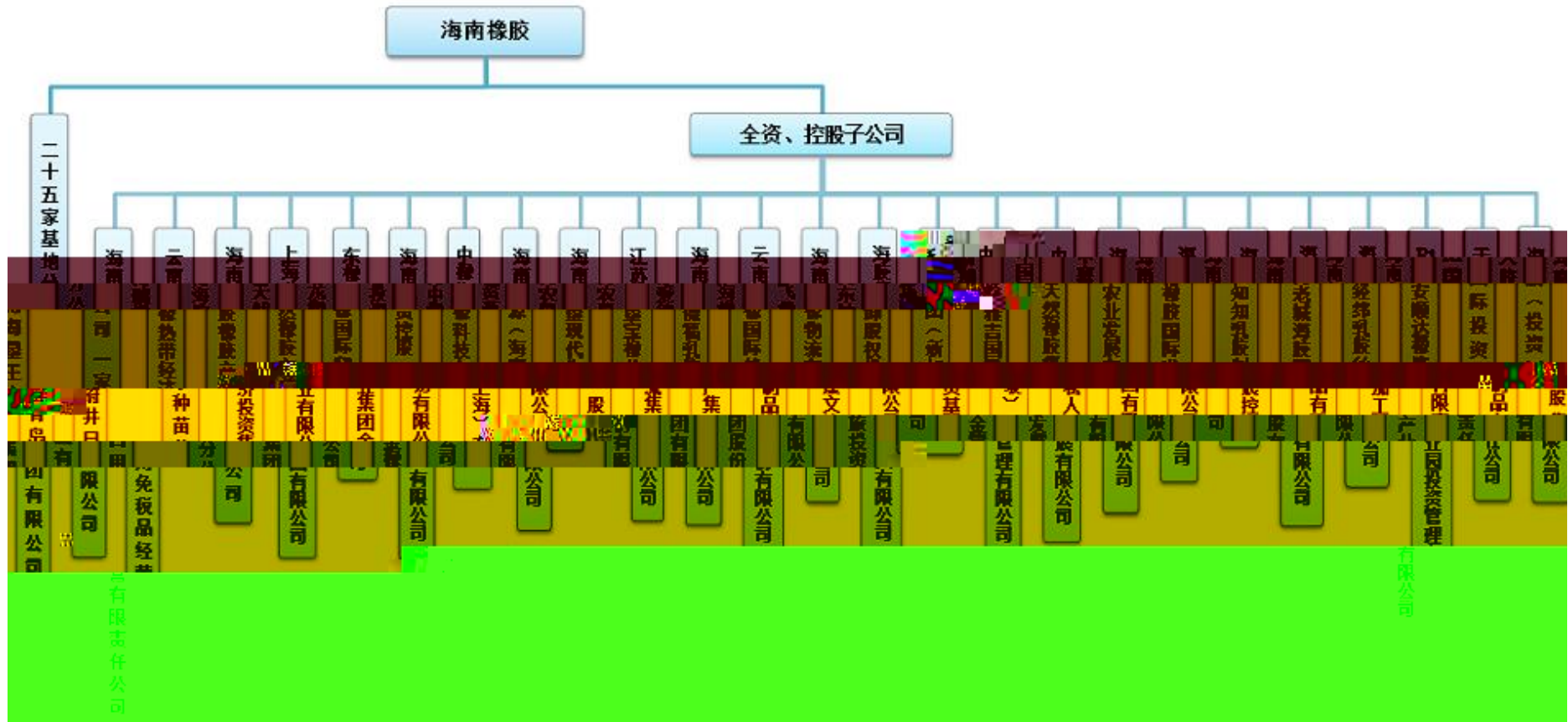



企业使命



企业愿景



企业荣誉

天然橡胶  
初加工产品





天然橡胶  
深加工产品







爱德福乳胶床垫



梦怡舒乳胶床垫

好舒福乳胶枕头

宝珀乳胶枕头

橡胶  
木产品

2022年北京冬奥会场馆橡胶木

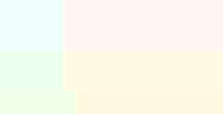
		2021	594.9
42.3%	1,689.6		
		80	
14.3%	15%	2021	
			200

## 风险



□ 世纪疫情与百年变局交织，世界经济复苏不稳定性不确定性明显增加。

□ 天然橡胶价格长期低位徘徊，种植效益低下，胶工流失问题凸显。

合，信

□ 全球橡胶产能过剩，天然橡胶面临产能过剩

## 机遇



□ 《“十四五”天然橡胶生产能力建设规划》正式出台，海南自贸港利好政策频出，企业高质量发展迎来契机。

□ 上下游加工行业产能过剩，海外原料主产地投资机会大，企业迎来并购机会。

□ 大数据、人工智能与实体经济的深度融合，数字化转型传统产业转型升级提供动能，天然橡胶产业将迎来革命性变化。

2021

"

"

"

"

"

"

2021

268

3.3

32

4.6

515

211



---

	5	23	1	
24				
				2021
		2020-2022		
2021				
20				
	"	"		
2021				
"	"			
		"	"	
2021	5	24	17	72



9

20

18

33

2021

2021

2021

97

55

2020

100%

2021

2020

23,964,795.

”

”

”

”

” GJB9001B-2009”

ISO9001

6



---

"

"

"

"

"

"

"

+

"

"

"

	"	"		
	2021		12,041.55	
	25,150.79			
	2021	16,214		888
	10,439			
2021				
	20		"	"
2021				

1.

"

"

2.

2021

209

3.



---

2021

"

"

2021				
	10			"
"				
			"	
"			2021	
12,396			"	"
2021				
"	"	13	1,416.26	
			100	
	10			
2021	99		4800	
	6.46			
2021		16		

2021	15						
2021	100	"	"			"	"
						31	
29	"	"	"	"	"	"	"
			"	"			73
						7	
	"				"		
352	71			312			

	"		"
	341		6.5%
11.69%			
	"		"
		2021	FSC
32.83			
---			
---			
	ISO14001		
2021	1,800		





— —

“

”

”

”

”

”

”

”